

# Dedication

of

The Masonic Hall,  
Station Avenue,  
Harrogate

Thursday, 26th November, 1931.

Province of West Yorkshire.

Antient Free and Accepted Masons of England.

---

---

CEREMONIAL TO BE OBSERVED AT THE

Dedication

OF

The Masonic Hall

Station Avenue, Harrogate

by

R.W. Bro. The EARL OF HAREWOOD

K.G., P.G.W.

Provincial Grand Master,

Assisted by

W. Bro. RICHARD GILL, J.P., P.G.D.,

Deputy Provincial Grand Master.

W. Bro. GEORGE WHITTINGTON, J.P., P.G.D.,

Assistant Provincial Grand Master.

W. Bro. JOHN STOKES, P.G.D.,

Assistant Provincial Grand Master.

On Thursday, 26th November, 1931, at 4 p.m.

## Harrogate Masonic Trust Limited

### MEMBERS OF THE COUNCIL, 1931-32

W. Bro. GEORGE W. CHAPMAN, P.P.G.W.	—	—	P.M. 1995 and 4404
<i>(Chairman)</i>			
W. Bro. W. P. RICHARDSON	—	—	Lodge No. 1001
W. Bro. J. BUTTERWORTH	—	—	do. 1001
W. Bro. D. CAMERON	—	—	do. 1001
W. Bro. C. E. RIVERS, P.P.G.S. of W.	—	—	do. 1001
Bro. B. E. LODGE	—	—	do. 1001
Bro. L. H. CLARKE	—	—	do. 1001
W. Bro. FRANK TRANMERE	—	—	do. 2695
W. Bro. L. L. ZOSENHEIM, P.P.G.D.	—	—	do. 2695
W. Bro. C. E. MONTGOMERY	—	—	do. 2695
Bro. Dr. A. B. PAVES, SMITH	—	—	do. 2695
W. Bro. G. W. TWIGG	—	—	do. 4404
W. Bro. T. KETSLEWELL, P.P.G.W. (N. & E. Yorks.)	—	—	do. 4404
W. Bro. F. G. STONE, P.P.G.R. (Hants. & I. of W.)	—	—	do. 4404
W. Bro. A. I. SEATON	—	—	do. 4404
Bro. N. D. LONG	—	—	do. 4404

*Hon. Secretary* :—W. Bro. A. I. SEATON.

*Hon. Solicitors* :—W. Bros. J. BUTTERWORTH and  
J. WILKINSON.

**Officers of a Lodge under the Banners of  
Harrogate and Claro Lodge No. 1001, Doric  
Lodge No. 2695 and Harlow Lodge No. 4404**

W.M.	-	W. Bro. W. PEARSON RICHARDSON	-	Harrogate & Claro	1001
I.P.M.	-	W. Bro. J. HUNTER BOWIE	-	Harrogate & Claro	1001
S.W.	-	W. Bro. L. L. ZOSSENHEIM	-	Doric	2695
J.W.	-	W. Bro. G. ARTHUR TWIGG	-	Harlow	4404
Chaplain	-	W. Bro. A. PERCY BARKFORD	-	Doric	2695
Secretary	-	W. Bro. A. INGRAM SEATON	-	Harlow	4404
D.C.	-	W. Bro. JAMES WILKINSON	-	Doric	2695
S.D.	-	Bro. JAS. E. LONG	-	Harrogate & Claro	1001
J.D.	-	Bro. G. A. B. PANEY SMITH	-	Doric	2695
Asst. D.C.	-	Bro. LEONARD H. CLARKE	-	Harrogate & Claro	1001
Organist	-	Bro. HARRY GILL	-	Harlow	4404
I.G.	-	Bro. N. RAMPIER LONG	-	Harlow	4404
Steward	-	Bro. F. J. THOMAS	-	Harrogate & Claro	1001
Steward	-	Bro. H. G. HESLOP	-	Doric	2695
Steward	-	Bro. HARRY ADDISON	-	Harlow	4404
Tyler	-	Bro. JOHN W. FIRTH	-	Harrogate & Claro	1001

*Preceptor* :—W. Bro. T. KETTLEWELL — No. 1001 & 4404.

# Dedication of the Masonic Hall

## at Station Avenue, Harrogate,

26th NOVEMBER, 1931.

---

- 1.—The Brethren will take their places in the Lodge Room.
- 2.—The Lodge will be opened in the Three Degrees.
- 3.—The following procession will be formed and enter the Lodge Room :—

R.W. Bro. THE EARL OF HARWOOD, K.G., J.G.W.,	
Provincial Grand Master	as Dedicating Officer.
W. Bro. RICHARD GILL, J.P., P.G.D., Dep. Prov. G.M.	as I.P.M.
W. Bro. GEORGE WHITTINGTON, J.J., P.G.D.,	
Asst. Prov. G.M.	— — —
W. Bro. JOHN STOKES, P.G.D., Asst. Prov. G.M.	— — —
W. Bro. GEORGE W. CASMAN, P.P.G.W.	as S.W.
W. Bro. J. W. SMITH, J.P., Prov. J.G.W.	as J.W.
W. Bro. Venerable Archdeacon CECIL W. WILSON,	
Prov. G. Chap.	as Chaplain.
Bro. Rev. W. L. SCHROEDER, Prov. G. Chap.	as Chaplain.
W. Bro. CHAS. E. FROBISHER, Asst. G.D.C., Prov. G. Sec.	as Secretary.
W. Bro. W. W. SYMONS, P.P.G.W.	as D. of C.
W. Bro. J. A. TRUETOVE, Prov. S.G.D.	as S.D.
W. Bro. A. W. FIELD, Prov. J.G.D.	as J.D.
W. Bro. FRANK TRANMER, W.M. 2005	as S. of W.
W. Bro. E. H. ARNOLD, Prov. G. Org.	as Organist.
W. Bro. NATHAN R. CROFT, P.P.G.D.	as I.G.
W. Bro. J. W. TAYLOR, P.P.G.D.	as Tyler.

4.—Opening Hymn :—

Hail! Eternal! by Whose aid  
All created things were made;  
Heaven and earth Thy vast design,  
Hear us, Architect Divine.

May our work, begun by Thee,  
Ever blessed with order be;  
And may we, when labours cease,  
Part in harmony and peace.

By Thy glorious Majesty,  
By the cross we place in Thee,  
By the badge and mystic sign,  
Hear us, Architect Divine.

*So mote it be.*

5.—The Dedicating Officers will take their places and the Acting Wardens will take the Wardens' Chairs.

6.—The Provincial Grand Master will be saluted.

The Deputy Provincial Grand Master will be saluted.

The Assistant Provincial Grand Masters will be saluted.

The Officers of Grand Lodge, present and past, will be saluted.

The Officers of Provincial Grand Lodge, present and past, will be saluted.

7.—The Dedicating Officer will address the Brethren on the motive of the meeting.

8.—Opening Prayer.

9.—Chant. (*Omnes*)—*So mote it be.*

10.—The Superintendent of Works will present the Architect's plans of the completed structure.

*(Delivers plans and square, level, and plumb rule).*

11.—The Dedicating Officer will address the Superintendent of Works.

12.—The Dedicating Officer will be requested to dedicate the Temple, by the Deputy Provincial Grand Master.

13.—The Dedicating Officer replies.

### The Oration.

14.—**Antbem.**

Except the Lord | build the house : their labour | is but lost  
that build

Except the Lord | keep the city : the watchman | waketh but  
in vain

To God, the only Wise ; our Creator and Redeemer,  
glory be.

As it was in the beginning, is now, and ever shall be :  
world without end.

*So mote it be.*

15.—**Dedication Prayer.**

16.—**Chant.** *(Omnes)*—*So mote it be.*

17.—**The Invocation.** *(Brethren turn to the East).*

18.—**Chant.** *(Omnes)*—*So mote it be.*

19.—The Chaplain reads 2 Chronicles, chapter 2, verses 1 to 16.

# The Dedication.

20.—The Dedicating Officer and Wardens will proceed to

## Dedicate the Temple,

carrying the elements of Consecration thrice round the Temple, halting in the East after each perambulation.

(A)—The Chaplain reads Psalm 72, verse 16.

(B)—Before the First Circuit the Brethren sing:—

When one is old in Isaac,  
Our early brethren wrought with toil,  
Jehovah's blessing on them fell,  
In showers of Corn and Wine and Oil.

## First Circuit.

(c)—The Dedicating Officer scatters Corn—the symbol of Plenty and Abundance.

(d)—Musical Response—"Glory be to God on High."

(E)—The Dedicating Officer.

Dedicates the Temple to Freemasonry.

(F)—Musical Response—"Glo - ry be to God on High."

(G)—The Chaplain reads N. H. M. ch. 10, verse 39.

(H)—Before the Second Circuit the Brethren sing:—

When there, a shrine to Him alone  
They built, with worship sin to foil,  
On threshold and on corner stone  
They poured out Corn, and Wine and Oil.

## Second Circuit.

- (i)—The Dedicating Officer pours Wine—the symbol of Joy and Cheerfulness.

- (j)—Musical Response—"Glory be to God on High."

- (k)—The Dedicating Officer.

### Dedicates the Temple to Virtue.

- (l)—Musical Response—"Glory be to God on High."

- (m)—The Chaplain reads Exodus, chapter 30, verses 25 and 26.

(N)—Before the Third Circuit the Brethren sing:—

And we have come, fraternal band,  
With joy, and pride, and prosperous spoil  
To honour Him by votive hands,  
With streams of Corn and Wine, and Oil.

### The Third Circuit.

(O)—The Dedicating Officer pours Oil—the symbol of Peace and Unanimity.

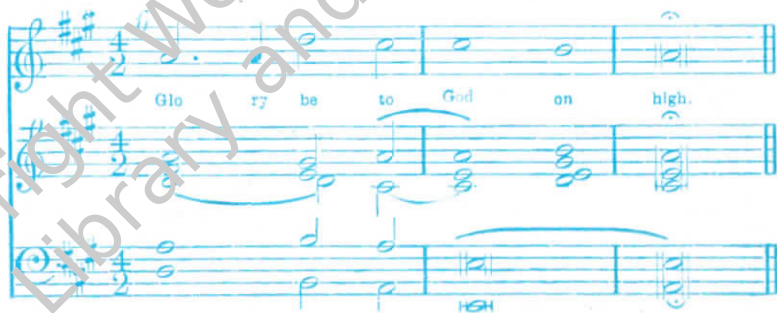

(P)—Musical Response—" Glory be to God on High."

(Q)—The Dedicating Officer.

Dedicates the Temple to Universal Benevolence.

(R)—Musical Response—" Glory be to God on High."

21.—**Sanctus.**

22.—The Chaplain takes the Censer three round the Temple and walks in the East.

23.—**Prayer.**

24.—**Chant.** (*Omnes*)—*So mote it be.*

25.—**Antiphon**

"I have surely built Thee | an house to dwell in,  
a settled place for Thee | to abide in for ever."

26.—**Patriarchal Benediction.**

27.—**Chant.** (*Omnes*)—*So mote it be.*

28.—The Dedicating Officer closes the Lodge.

29.—Closing Hymn.

Copyright WorcesterShire Masonic  
Library and Museum Trust

Almighty Architect we pray,  
For blessings on our work to-day,  
And may this temple ever prove,  
A home of unity and love.

*So mote it be.*

## Harrogate and Claro Lodge, No. 1001.

### OFFICERS, 1931-32.

W. Bro. W. PEARSON RICHARDSON	-	-	-	-	-	W.M.
W. Bro. J. H. BOWIE	-	-	-	-	-	M.P.M.
Bro. B. E. LODGE	-	-	-	-	-	S.W.
Bro. R. H. MASON	-	-	-	-	-	J.W.
Bro. T. SPENCER	-	-	-	-	-	Chaplain
W. Bro. N. R. CROFT, P.P.G.D.	-	-	-	-	-	Treasurer
W. Bro. R. RUSSELL DAVIDSON	-	-	-	-	-	Secretary
W. Bro. FRED GIBSON	-	-	-	-	-	D.C.
Bro. T. HARROP SHORT	-	-	-	-	-	S.D.
Bro. A. J. MILLS	-	-	-	-	-	J.D.
Bro. L. H. CLARKE	-	-	-	-	-	Asst. D.C.
Bro. J. CARNEY	-	-	-	-	-	Organist
Bro. A. HAUGHTON SMITH	-	-	-	-	-	Asst. Secretary
Bro. W. X. CARTER	-	-	-	-	-	I.G.
Bro. F. J. THOMAS	-	-	-	-	-	Steward
Bro. G. A. WALWRIGHT	-	-	-	-	-	Steward
Bro. T. BREAULT	-	-	-	-	-	Steward
Bro. H. BYTES	-	-	-	-	-	Steward
Bro. C. B. GOODALL	-	-	-	-	-	Steward
Bro. W. W. STOTT	-	-	-	-	-	Steward
Bro. V. OVERSBY	-	-	-	-	-	Steward
Bro. E. A. MORRIS	-	-	-	-	-	Steward
Bro. J. W. FIRTH	-	-	-	-	-	Tyler

## Doric Lodge, No. 2695.

### OFFICERS, 1931-32.

W. Bro. FRANK TRANMER	-	-	-	-	W.M.
W. Bro. A. E. WILSON	-	-	-	-	I.P.M.
Bro. A. B. PAVEY-SMITH	-	-	-	-	S.W.
Bro. R. A. B. COOMBES	-	-	-	-	J.W.
Bro. S. J. RHODES	-	-	-	-	Chaplain
W. Bro. GEORGE W. CHAPMAN, P.P.C.W.	-	-	-	-	Treasurer
Bro. G. S. DAVIES	-	-	-	-	Secretary
W. Bro. A. PERCY BARSTOW	-	-	-	-	D. of C.
Bro. M. G. FERGUSON	-	-	-	-	S.D.
Bro. F. A. JOHNSON	-	-	-	-	J.D.
W. Bro. Dr. A. W. HINSLEY WALKER, P.P.G.W.	-	-	-	-	Almoner
Bro. FRANK HUDSON	-	-	-	-	Organist
Bro. F. B. ATTEY	-	-	-	-	I.G.
Bro. H. G. HESLOP	-	-	-	-	Steward
Bro. C. A. BARBER	-	-	-	-	Steward
Bro. G. WHITEAKER	-	-	-	-	Steward
Bro. Dr. G. L. WESLEY-SMITH	-	-	-	-	Steward
Bro. J. W. FIRTH	-	-	-	-	Tyler

## Harlow Lodge, No. 4404.

### OFFICERS, 1931-32.

W. Bro. GEORGE A. TWIGG	-	-	-	-	Master
W. Bro. EDWIN MORRIS, P.P.G.D.	-	-	-	-	I.P.M.
Bro. N. DAMPIER LONG	-	-	-	-	S.W.
Bro. ARTHUR PHILLIPS	-	-	-	-	J.W.
Bro. CLAUD LOWIS	-	-	-	-	Chaplain
W. Bro. E. G. STONE, P.P.G.R. (Hants & I. of W.)	-	-	-	-	Treasurer
Bro. A. DINELEY DAY	-	-	-	-	Secretary
W. Bro. T. KETTLEWELL, P.P.G.W. (N. & Y. Yks.)	-	-	-	-	D.C.
Bro. CHARLES SYKES	-	-	-	-	S.D.
Bro. C. H. PLACKETT	-	-	-	-	J.D.
Bro. C. W. REYNOLD	-	-	-	-	Asst.D.C.
Bro. G. A. McDOWALL	-	-	-	-	Almoner
Bro. HARRY GILL	-	-	-	-	Organist
Bro. GEORGE A. SMITH	-	-	-	-	Asst. Secretary
W. Bro. GILBERT BESS	-	-	-	-	I.G.
Bro. FRANK DENNINGTON	-	-	-	-	Steward
Bro. S. HYNDE LEEDALE	-	-	-	-	Steward
Bro. H. R. McDOWELL	-	-	-	-	Steward
Bro. K. F. DOBSON	-	-	-	-	Steward
Bro. G. ROBINSON	-	-	-	-	Steward
Bro. W. PRIESTLEY	-	-	-	-	Steward
Bro. J. W. FIRTH	-	-	-	-	Tyler